WEKIVA PARKWAY
Completing Central Florida's Beltway

TOLL 429

WEKIVA PARKWAY

UPDATE

WEKIVA RIVER BASIN COMMISSION

ALAN E. HYMAN, P.E.
D-5 DIRECTOR OF TRANSPORTATION OPERATIONS

Oct. 29, 2013

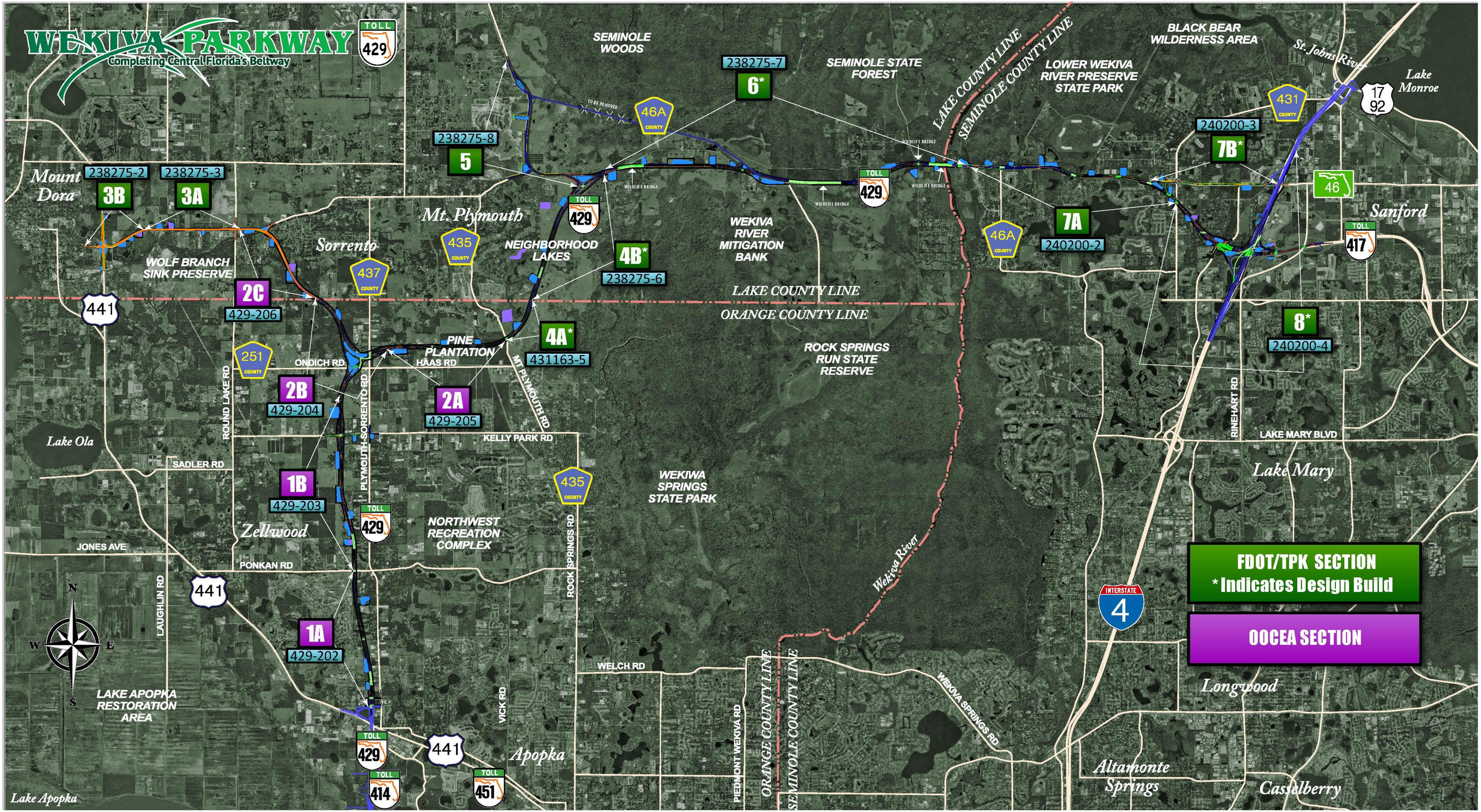
WEKIVA PARKWAY
Completing Central Florida's Beltway
429
SEMINOLE WOODS
238275-7
6*
SEMINOLE STATE FOREST
LAKE COUNTY LINE
SEMINOLE COUNTY LINE
LOWER WEKIVA RIVER PRESERVE STATE PARK
BLACK BEAR WILDERNESS AREA
St. Johns River
Lake Monroe
17 92
431
240200-3
7B*
46
Sanford
417
46A
238275-8
5
TO BE REMOVED
WILDLIFE BRIDGE
Mount Dora
238275-2
3B
238275-3
3A
Mt. Plymouth
435
NEIGHBORHOOD LAKES
4B*
238275-6
WEKIVA RIVER MITIGATION BANK
7A
240200-2
Sorrento
437
WOLF BRANCH SINK PRESERVE
2C
429-206
441
LAKE COUNTY LINE
ORANGE COUNTY LINE
8*
240200-4
PINE PLANTATION
HAAS RD
4A*
431163-5
ROCK SPRINGS RUN STATE RESERVE
251
ONDICH RD
2B
429-204
2A
429-205
ROUND LAKE RD
PLYMOUTH-SORRENTO RD
MT PLYMOUTH RD
RINEHART RD
LAKE MARY BLVD
Lake Ola
KELLY PARK RD
SADLER RD
1B
429-203
WEKIWA SPRINGS STATE PARK
Lake Mary
Zellwood
NORTHWEST RECREATION COMPLEX
ROCK SPRINGS RD
JONES AVE
PONKAN RD
Wekiva River
FDOT/TPK SECTION
* Indicates Design Build
OOCEA SECTION
INTERSTATE
4
LAUGHLIN RD
1A
429-202
N
W
E
S
LAKE APOPKA RESTORATION AREA
WELCH RD
VICK RD
Apopka
PIEDMONT WEKIVA RD
ORANGE COUNTY LINE
SEMINOLE COUNTY LINE
WEKIVA SPRINGS RD
Longwood
Altamonte Springs
Casselberry
414
451
Lake Apopka

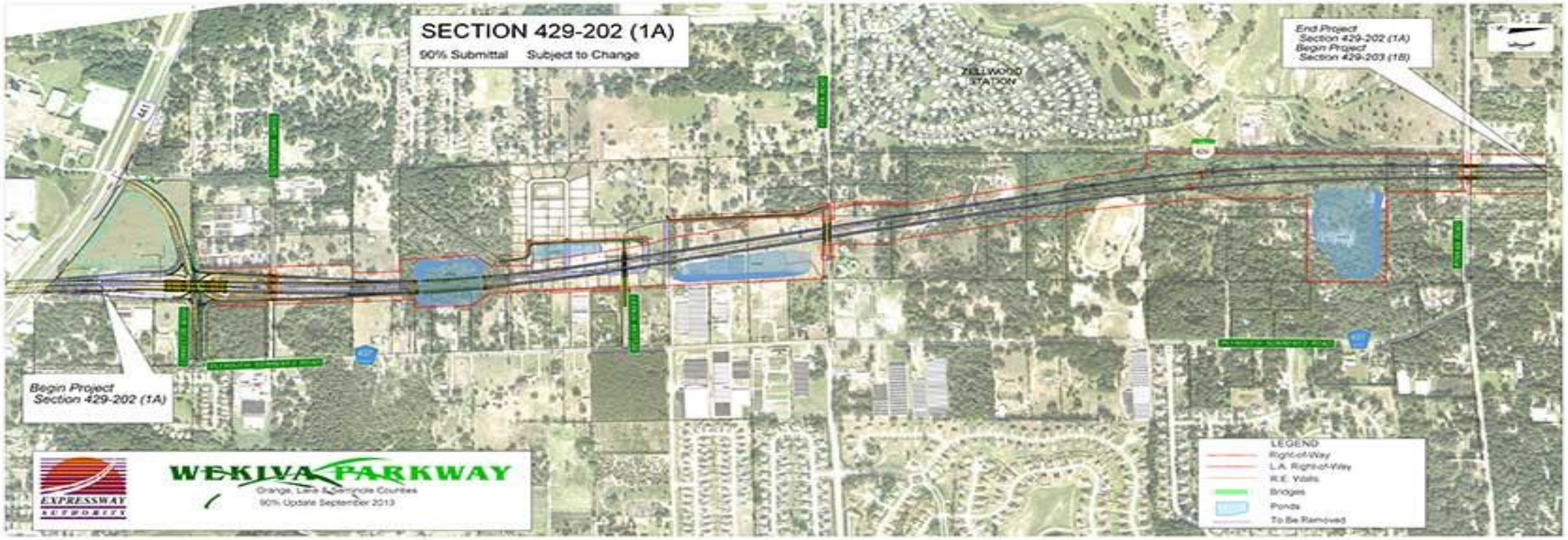
SECTION 429-202 (1A)
90% Submittal Subject to Change
End Project
Section 429-202 (1A)
Begin Project
Section 429-203 (1B)
Begin Project
Section 429-202 (1A)
WEKIVA PARKWAY
EXPRESSWAY AUTHORITY
Orange, Lake & Seminole Counties
90% Update September 2013
LEGEND
Right-of-Way
L.A. Right-of-Way
R.E. Walls
Bridges
Ponds
To Be Removed

SECTION 1A

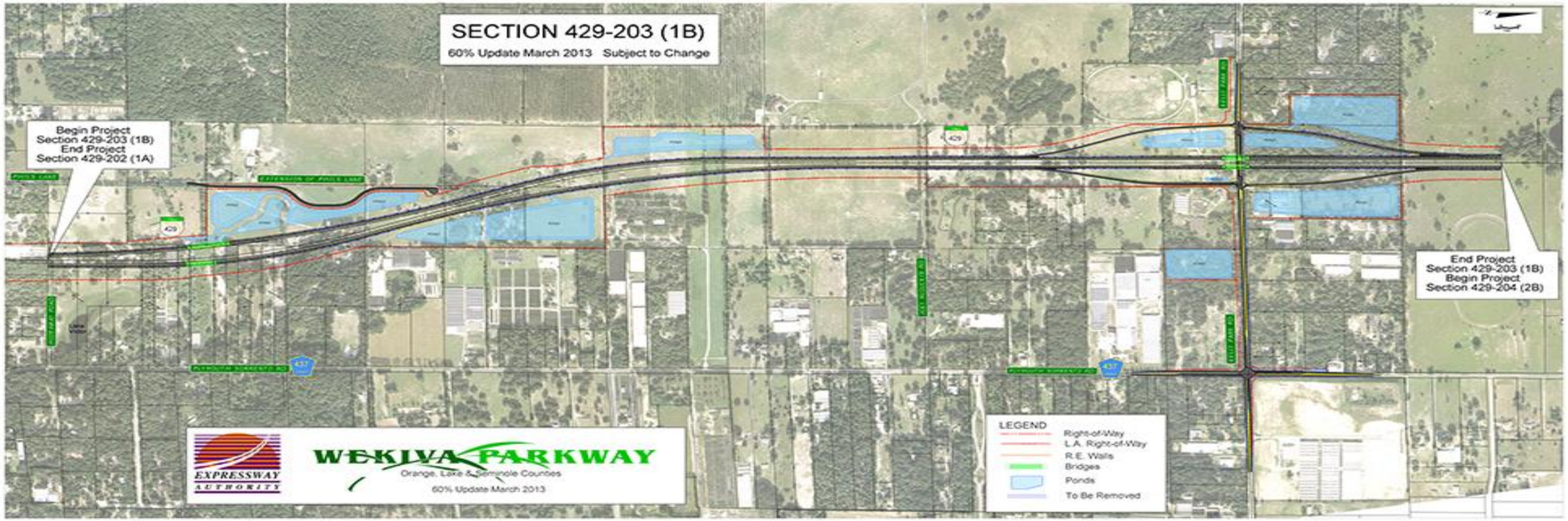

SECTION 1B

WEKIVA PARKWAY

SECTION 2A

WEKIVA PARKWAY

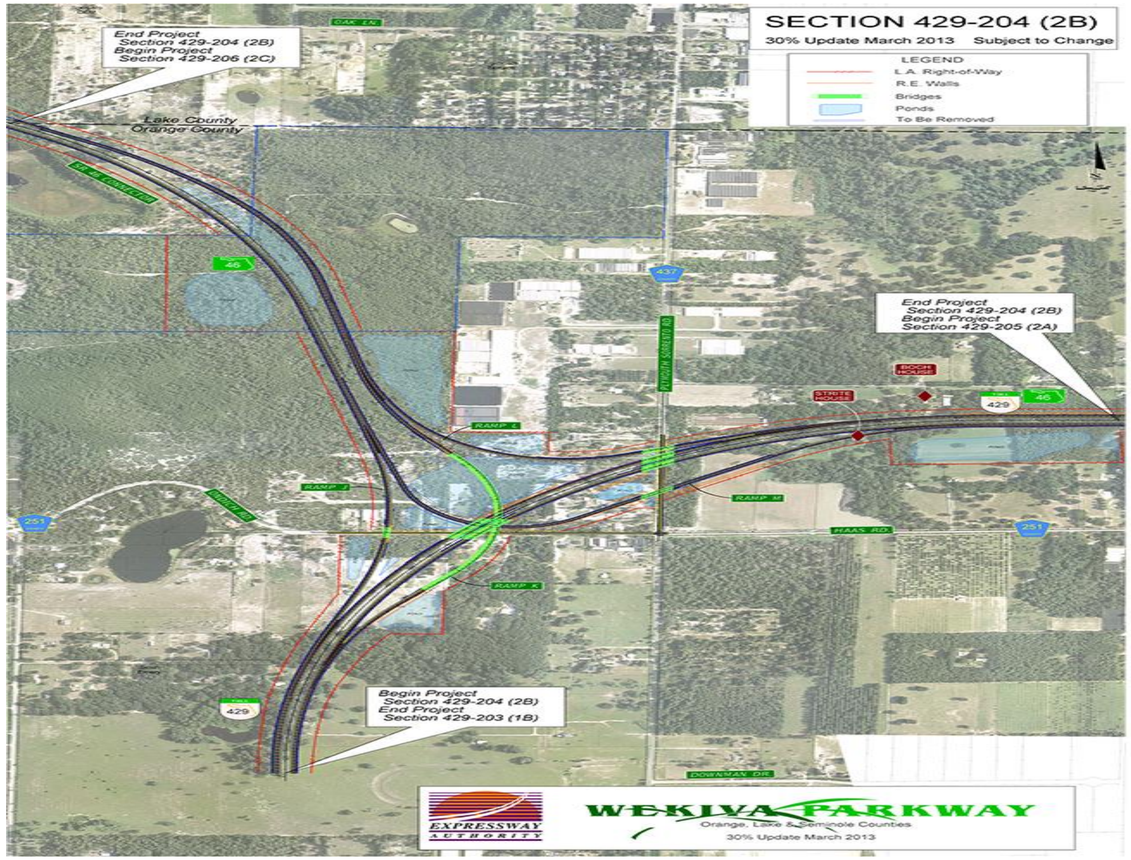

SECTION 2B

WEKIVA PARKWAY

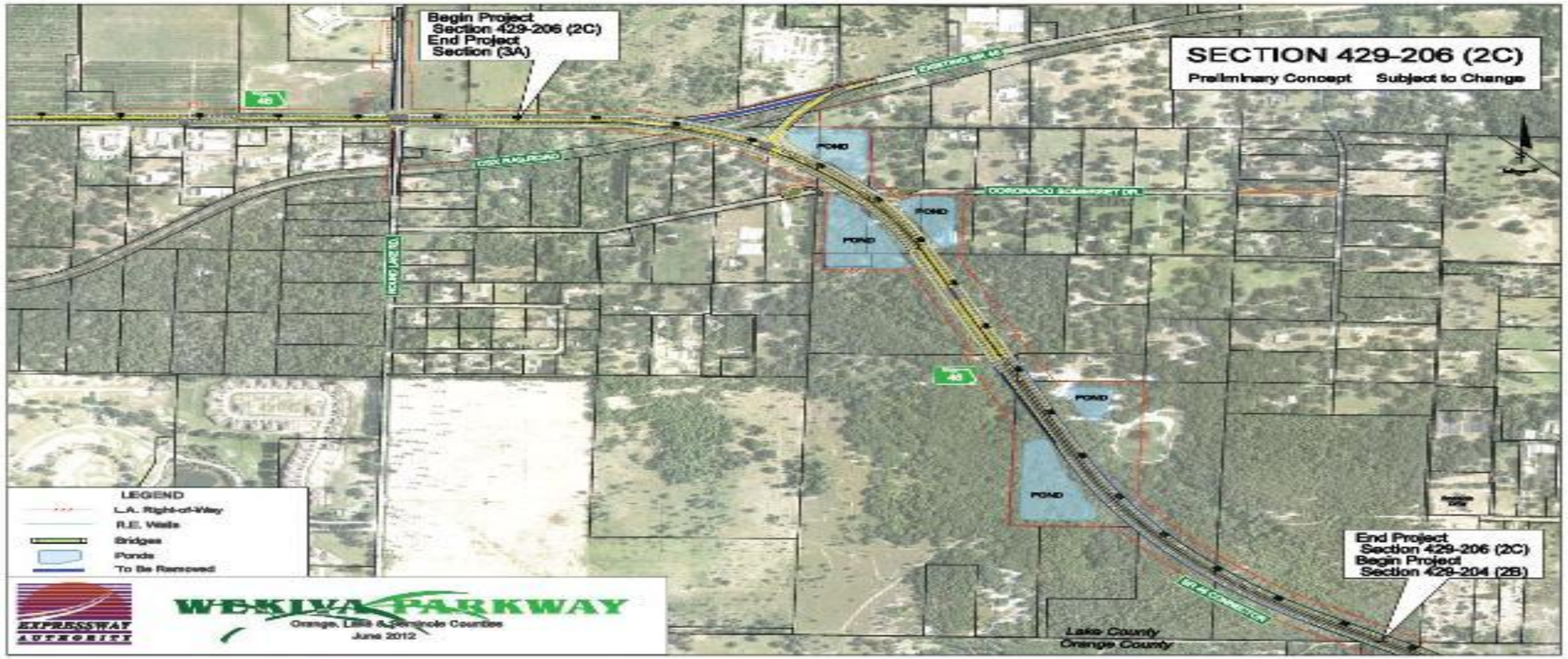

SECTION 2C

WEKIVA PARKWAY

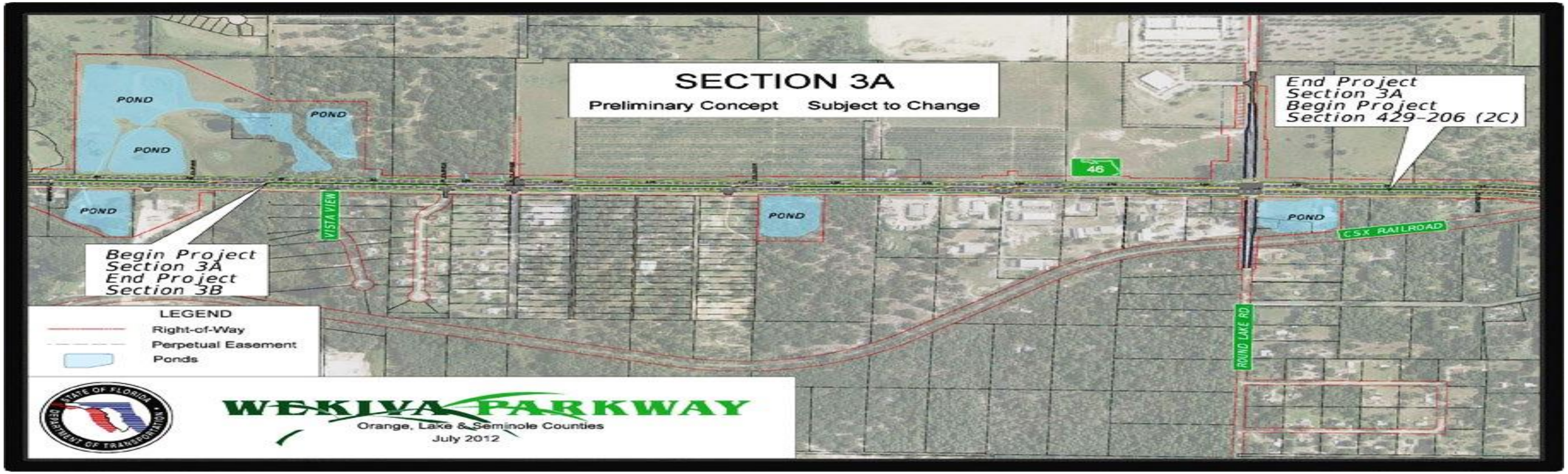

SECTION 3A

WEKIVA PARKWAY

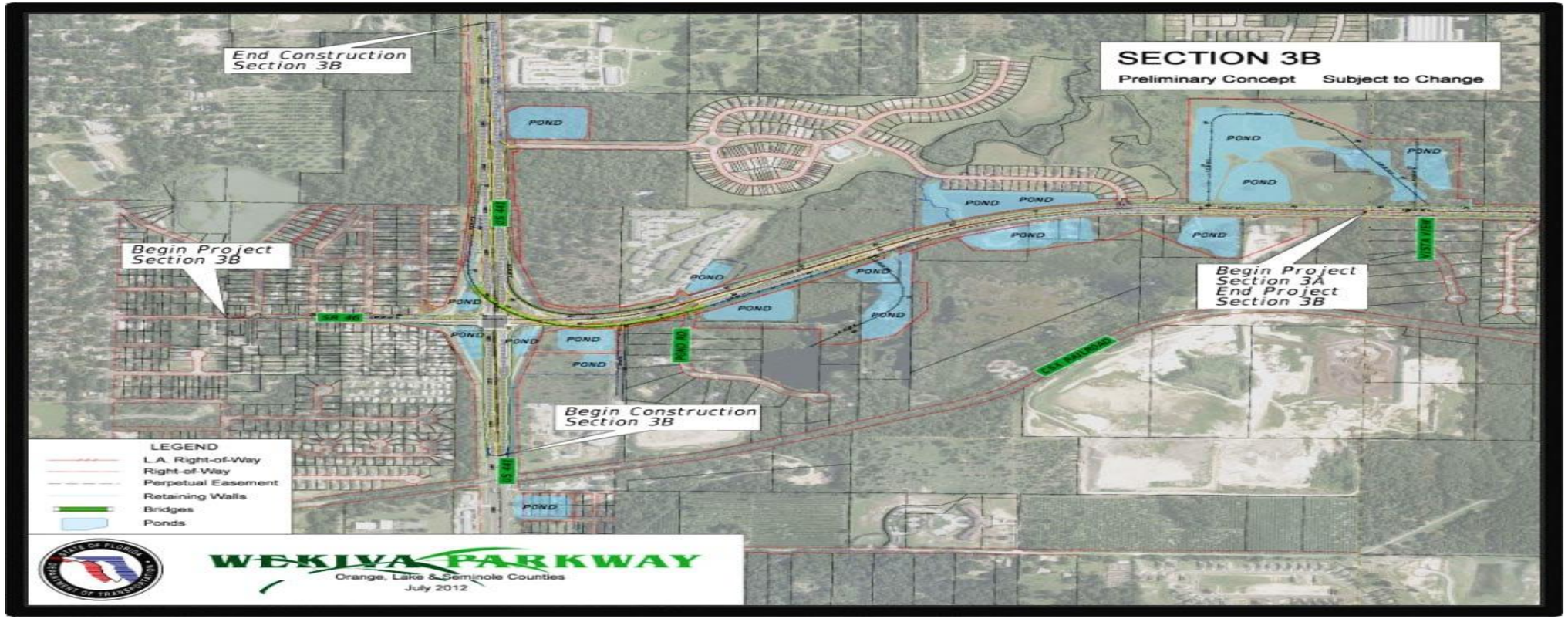

SECTION 3B

WEKIVA PARKWAY

SECTION 4

WEKIVA PARKWAY

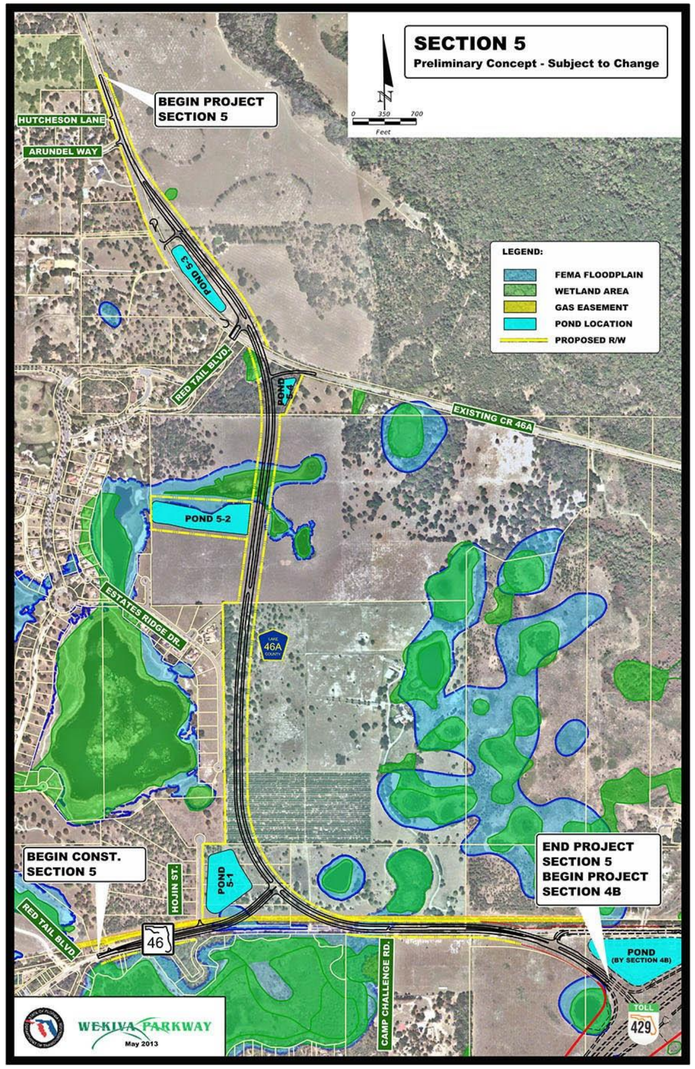

SECTION 5

WEKIVA PARKWAY

SECTION 6

WEKIVA PARKWAY

SECTION 7A

WEKIVA PARKWAY

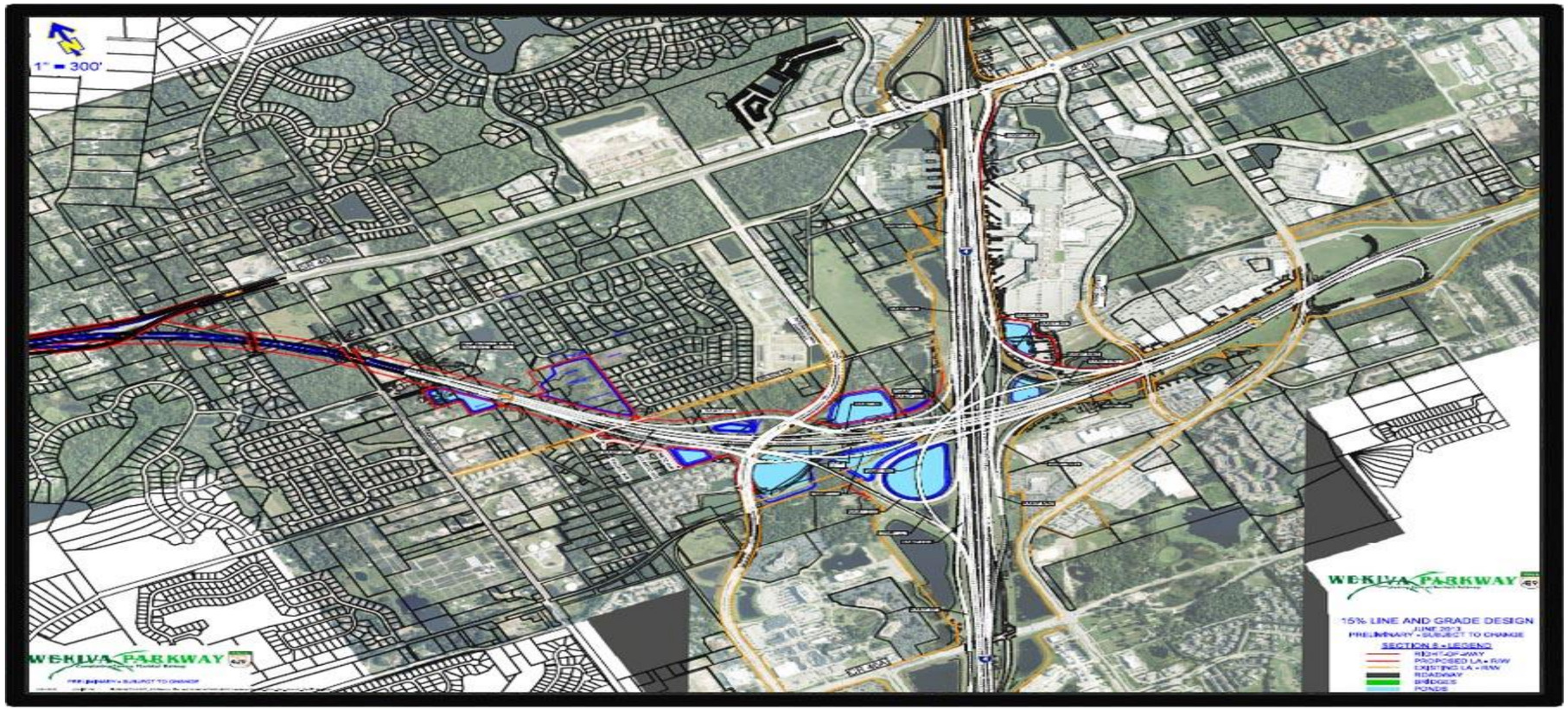

SECTION 8

WEKIVA PARKWAY

Kick-off Event – July 2013

WEKIVA PARKWAY

Section 4A & 4B

Wekiva Parkway (SR 429) Schedule*

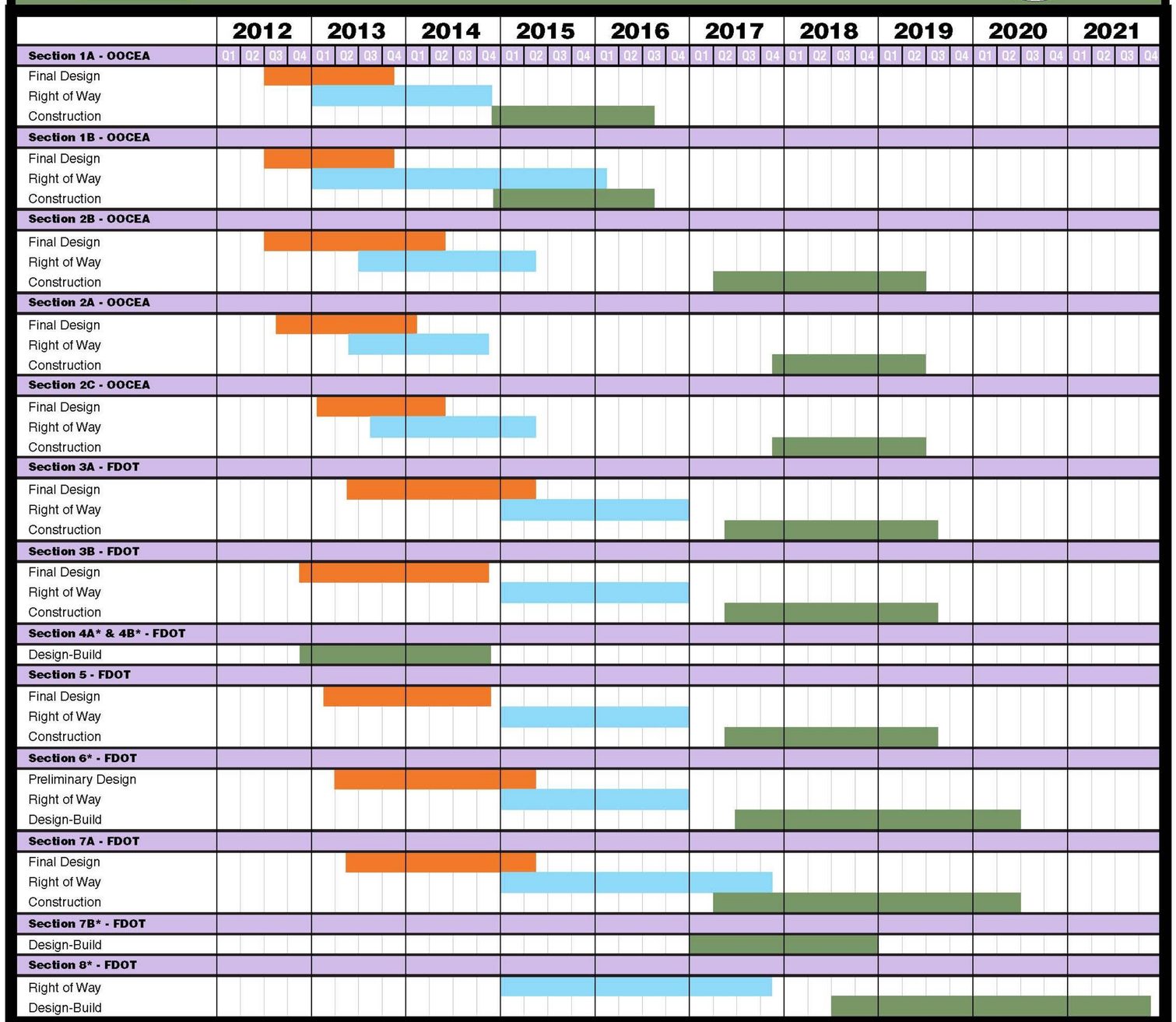

What's Next?

- **Final Design Continues**
- **Opportunities for Community Input**

  ✓**Public Meetings: Section 2 – Nov. 7, 2013**
  Section 7A – Nov. 12, 2013

  ✓ Community Presentations

  ✓ Updates and Comments Via **www.wekivaparkway.com**

- **Procurement on OOCEA Sections 1A & 1B – Fall 2014**
- **First Section (4A & 4B) Open to Traffic – Late 2014**

WEKIVA PARKWAY

For More Information:

Mary Brooks

Public Involvement Coordinator

C: 407-694-5505

E: Info@wekivaparkway.com

W: www.wekivaparkway.com

twitter

facebook