Contiguous Forest Patches
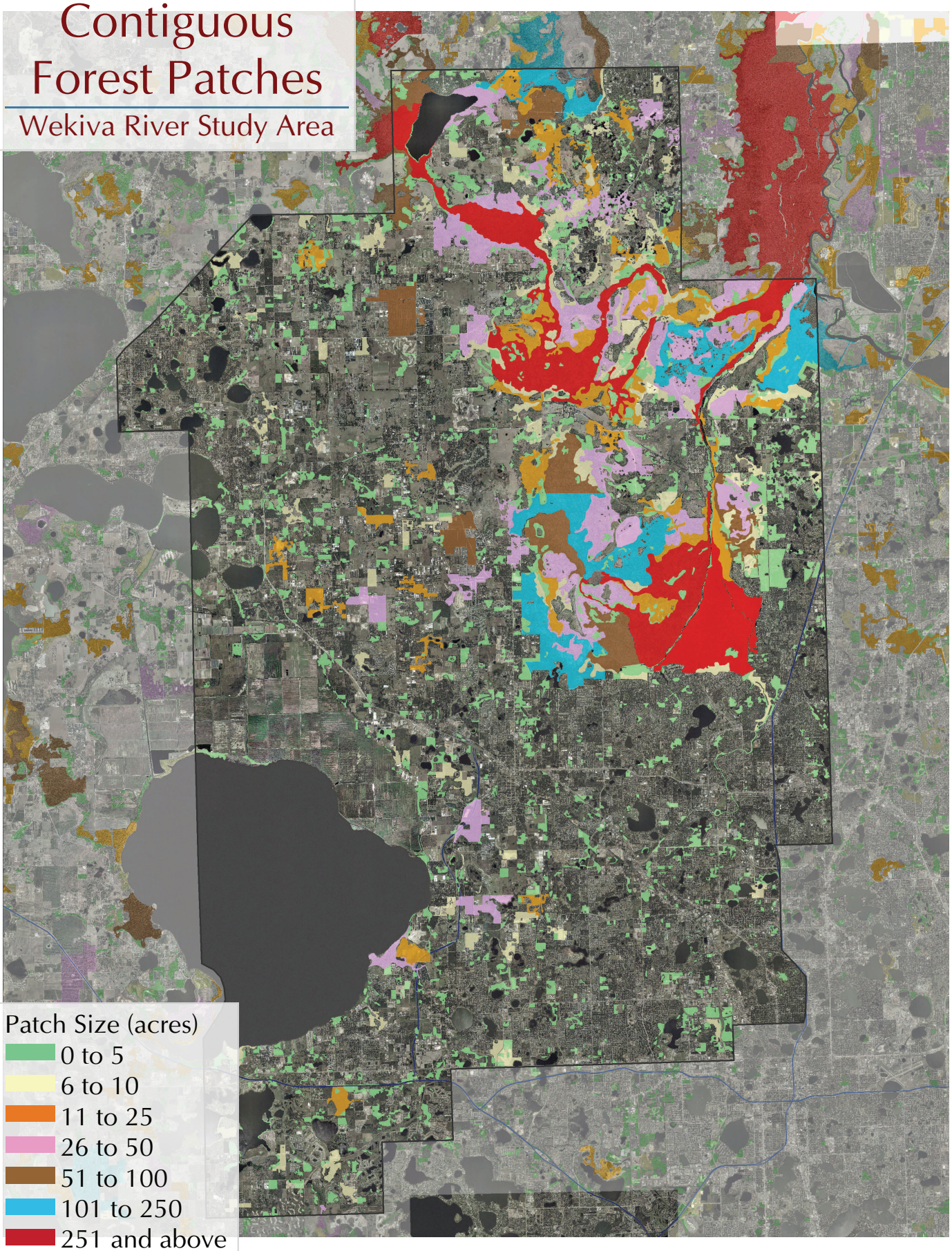
Wekiva River Study Area