Future Land Use
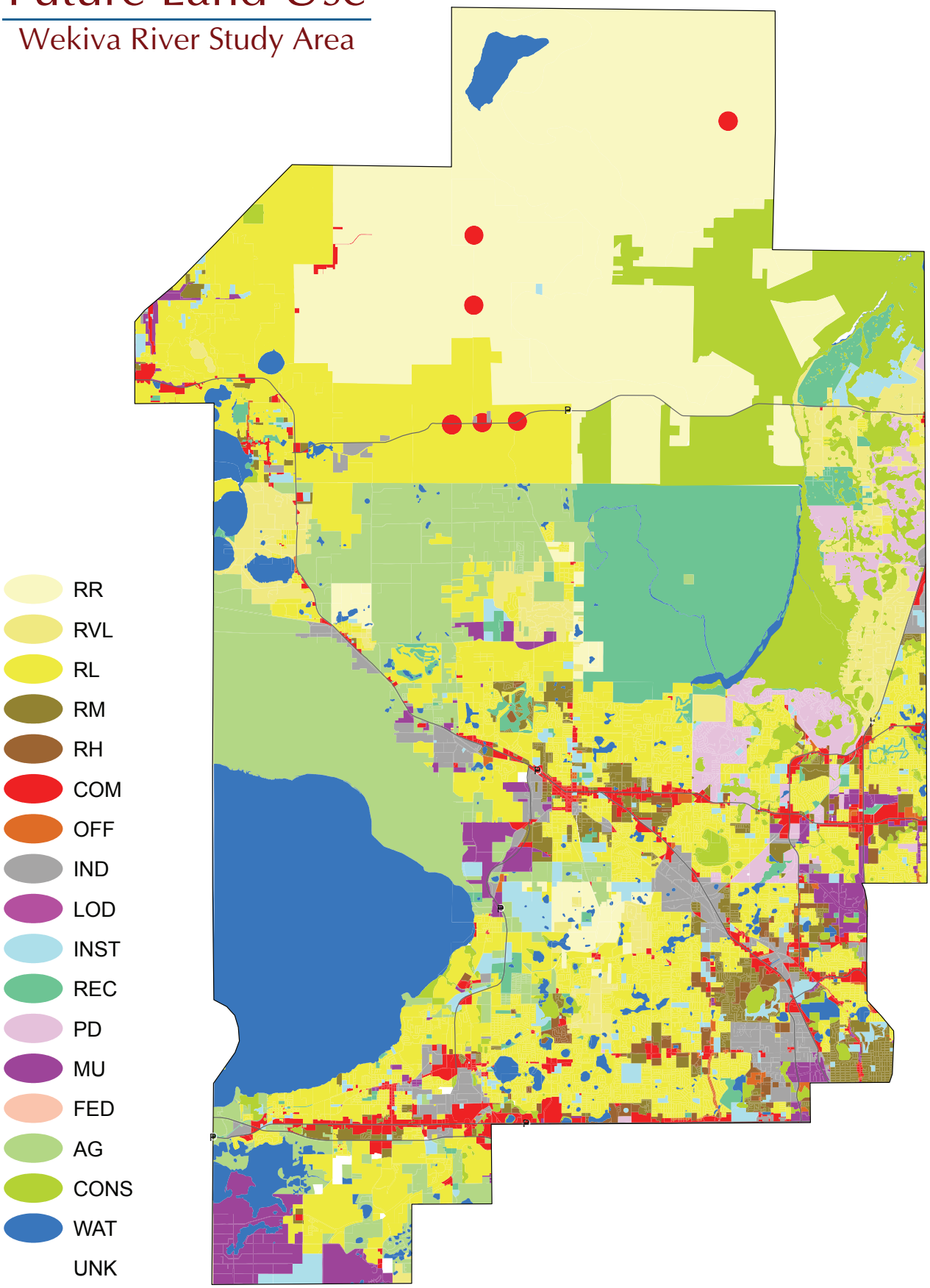
Wekiva River Study Area